

veta morphus

11236 – Certificate III in Christian Ministry and Theology







Intro

Veta Morphus is a year of real growth in faith, leadership and purpose - and it counts towards your Year 11 + 12.

You'll earn **academic credit** while being part of something that actually grows your relationship with God.

Upon completion, **Veta Morphus includes a nationally recognised qualification:**
11236NAT – Certificate III in Christian Ministry and Theology

This Certificate counts towards your senior school certificate and, in some states, **your ATAR**.

veta morphus



Our Story

Veta Youth began in 2004 with one big hope:

To see **Christian growth and discipleship at the heart of education.**

It was started by a group of Christians across Australia who wanted to see a generation of young people grow in faith and live as the hands and feet of Jesus – living out His transforming love in their schools, unis, workplaces and local communities.

veta morphus

A Movement

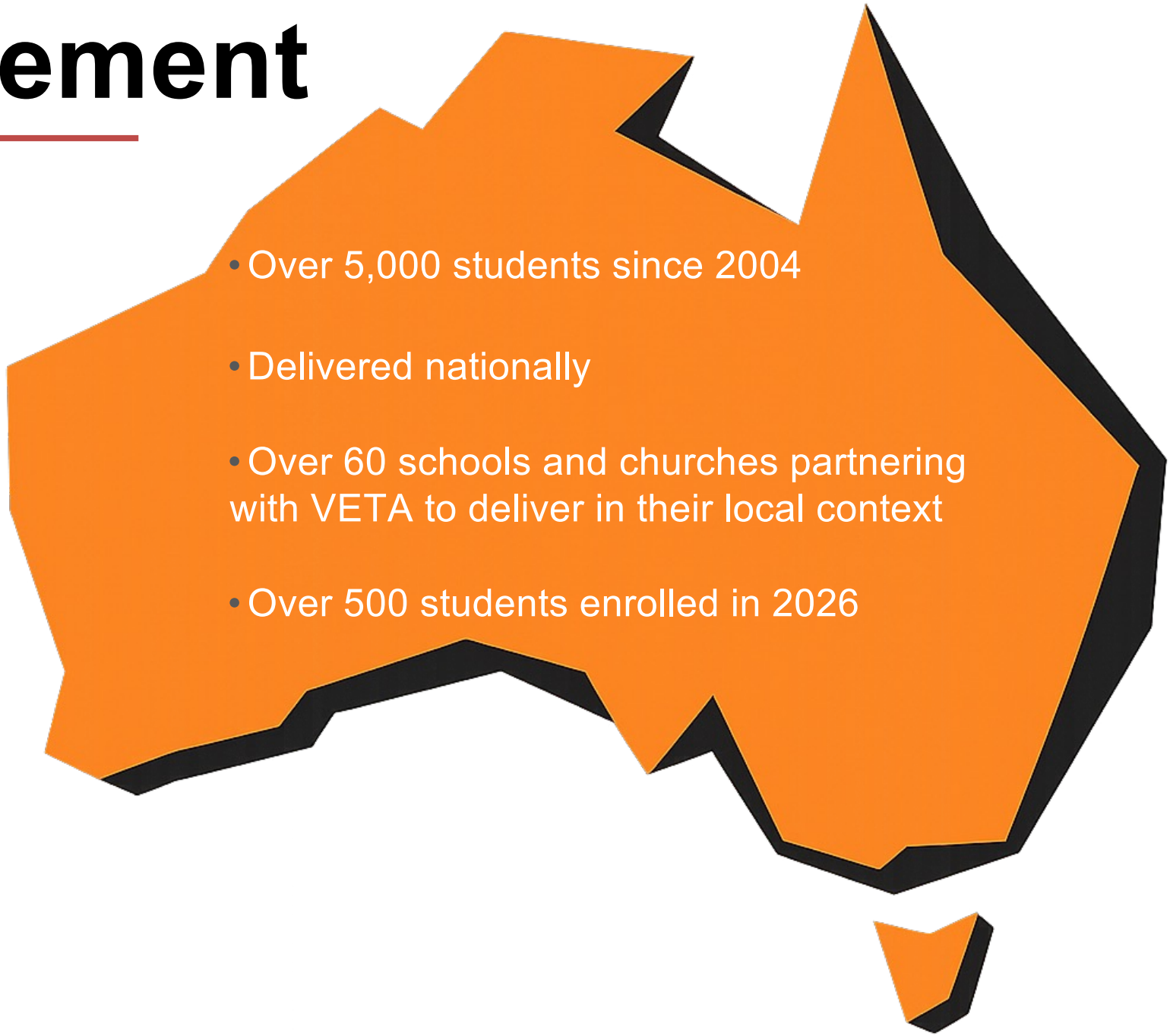

- Over 5,000 students since 2004
- Delivered nationally
- Over 60 schools and churches partnering with VETA to deliver in their local context
- Over 500 students enrolled in 2026

veta morphus



Why Veta Morphus?

School credit with faith and friendship

Veta Morphus counts as a VET subject but it's so much more. Grow your faith, serve your community, and do life with people who get it. You don't have to press pause on who you are to get through Year 11+12.

Contribution to Senior School Certificate and ATAR

Veta Morphus gives you real credit toward your Senior School Certificate, counts as one of your Year 12 subjects and contributes to University pathways. In some states, it even contributes to your ATAR. You'll also finish with a **Certificate III in Christian Ministry and Theology** (from Evolation Learning RTO #45219).

Support when you need it most

Year 11 and 12 can be tough. That's why Veta gives you a mentor, a group of faith-filled friends, and space each week to stay grounded in God.

Discover who God is calling you to be

You were made for more than just grades. God has a purpose and plans for you. Veta helps you discover your gifts, hear God's voice, and live into your calling. We will push you, because we believe in you and what God can do through you.

Honour your faith traditions, shape to your context

Veta Morphus has successfully worked in all major Christian denominations because of its focus on the Bible and adaptability to honour your faith traditions. We provide the framework, but you can shape the discussions to fit your context. Stay true to your roots, while growing into who God is calling you to be.

veta morphus

6 Key Areas of Learning

1. Peer Group

- Meet ≥ 1.5 hours per week for 32 weeks
- Work through Veta Morphus workbooks
- Led by a Peer Group Supervisor (PGS)
- Where most of your assessment happens



2. Ministry Placement

- Serve in a regular ministry
- Supervised by a Ministry Supervisor
- Make a real difference while you learn

3. Christian Community

- Gather with other Christians
- Reflect on your community

4. Bible Engagement

- Read passages from the OT, NT and Psalms
- Journal to help you grow deeper in understanding God's Word and apply your learning

5. Mentoring

- Meet regularly with a mature Christian you trust
- Talk about life, faith and what God is doing in you
- Be heard, encouraged and challenged

6. Retreats

- 3 weekends a year
- Meet students across your state
- Worship, teaching, fun, challenge and reflection

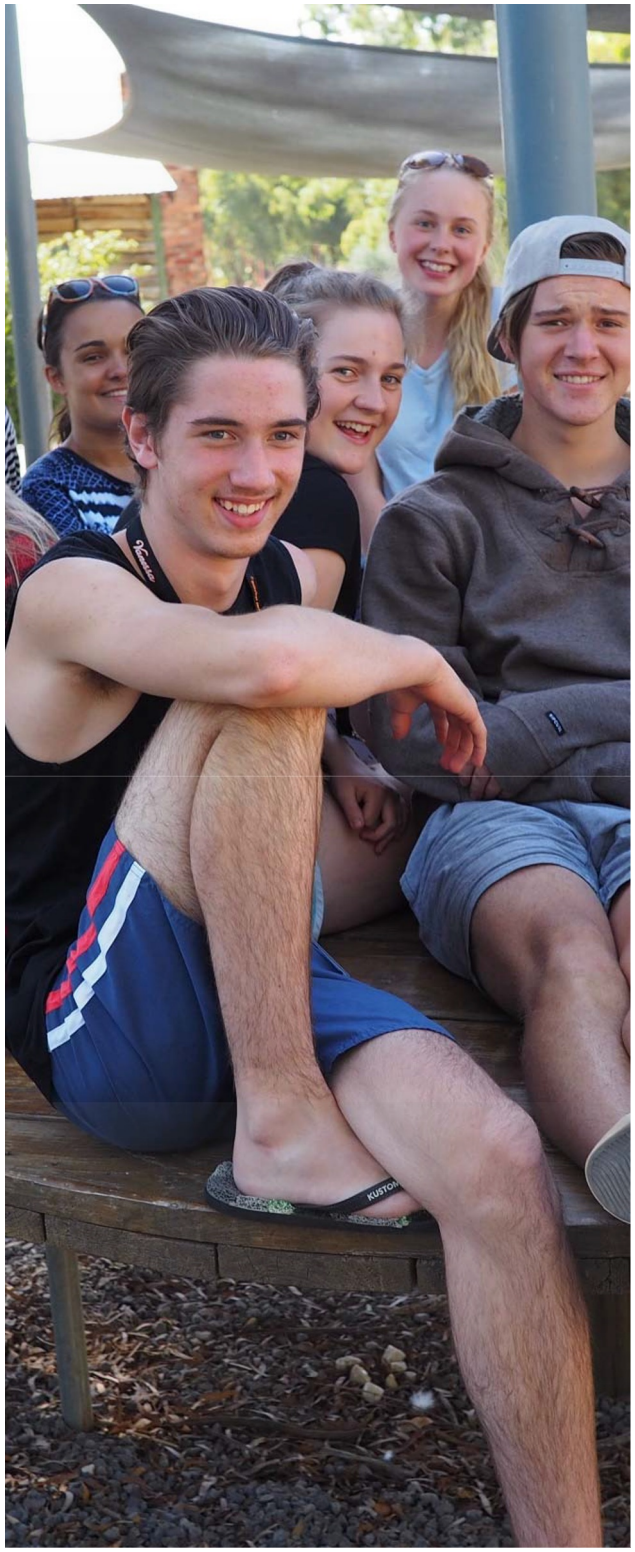

Credit Available

- **National- 11236NAT-Certificate III in Christian Ministry and Theology**
- **NSW** – NESA Endorsed unit Credit for HSC *
- **QLD** – 8 points credit toward QCE and contributes to ATAR*
- **SA** – 70 SACE Credits at Stage 2 level and contributes to ATAR*
- **TAS** – 50 credit points toward TCE*
- **VIC** – 3-4 Sequence in the VCE and contributes to ATAR by block credit*
- **WA** –Two (2) units credit for year 11 and four (4) units credit for year 12*

* Disclaimer: Veta Youth provide this Senior School Certificate information as a service and while every effort is made to provide accurate information, no guarantee is given that the information provided in this Page is correct, complete, and/or up-to-date. Please check with your school VET/Pathways coordinator to ensure this information is correct for your situation.

veta morphus



Accreditation

Possible qualification outcome is

- 11236NAT -Certificate III in Christian Ministry and Theology
- This Qualification is provided through Evolation Learning Pty Ltd
- Evolation Learning Pty Ltd is a Registered Training Organisation – RTO #45219
- It is accredited to deliver this Nationally Recognised Course.

Evolation Learning

vet morphus



Delivery

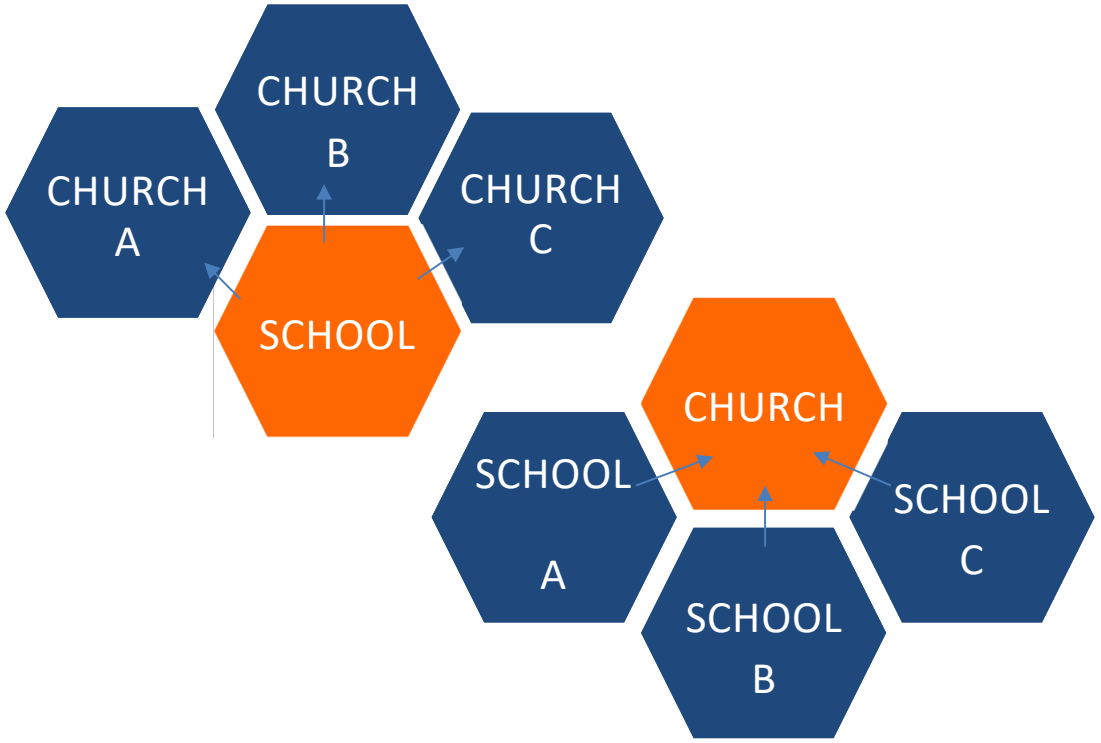

Veta Morphus can be delivered at your local church or school. If no local Peer Groups are available, you can join an online group.

veta morphus

Future Pathways

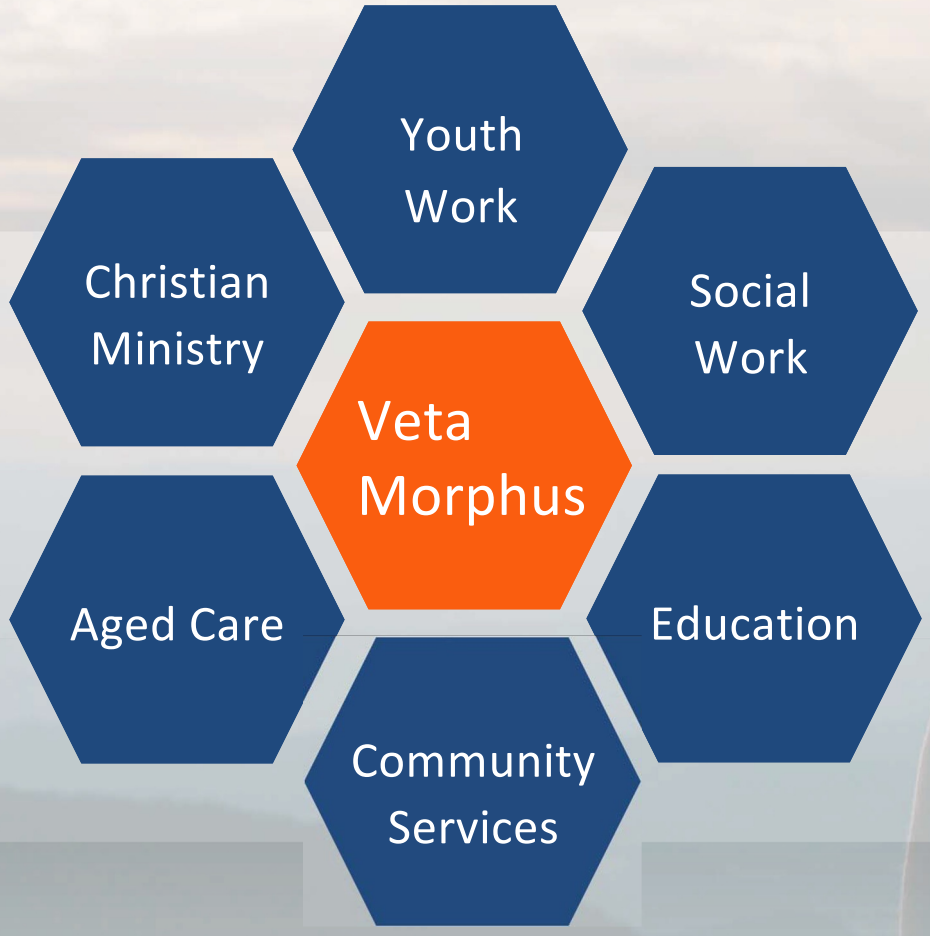

Veta Morphus can contribute to multiple career and study pathways, all with RPL potential.

veta morphus

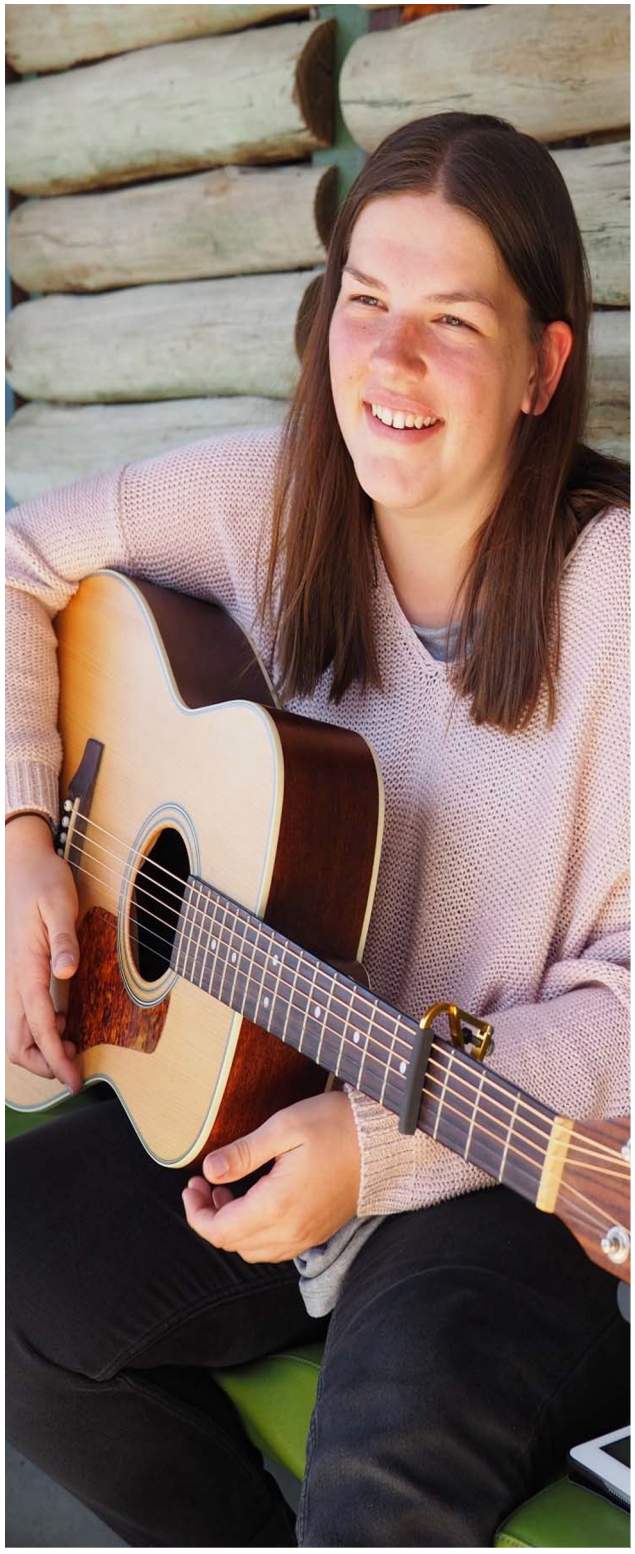

Course Cost

$2,575*

Which includes:

Online Curriculum

Online Student Manuals

Retreats

Assessment

Certification and more!

* The actual fee for students may be less and may vary depending on local school or church funding.
At no time will Veta Youth ask for more than $1500.00 in prepaid fees.

veta morphus



In Summary

- **Veta Morphus is an experience of transformation in the Christian life for Year 11 or 12 students**
- Students gain credit toward their **Senior School Certificate** and University pathways
- Veta Morphus can lead to **many different work pathways**
- Can be **delivered in a church or school**
- Students successfully completing Veta Morphus receive a **11236NAT - Certificate III in Christian Ministry and Theology**
- **Cost $2,575 (2027 Price).**

veta morphus



Endorsements

Student – Suncoast Christian College (QLD)

“Veta Morphus was a great program that really allowed me to explore and grow in my faith, in an environment where I was able to ask questions. Not only did we dive into the Bible, but we also explored what it means to live out our faith practically in the world today.”

Student – Encounter Lutheran College (SA)

“Veta Morphus has been one of my highlights of the year. Being able engage with fellow Christians who are wanting to seek God and explore faith has been encouraging, inspiring and exciting. God has grown me, stretched me and encouraged me to live a life that honours Him, and the peer group environment supported that. I now feel more confident in my faith, and I have made life-long friendships. Veta Morphus is something I would recommend to any young person seeking God.”

veta morphus

What's next?

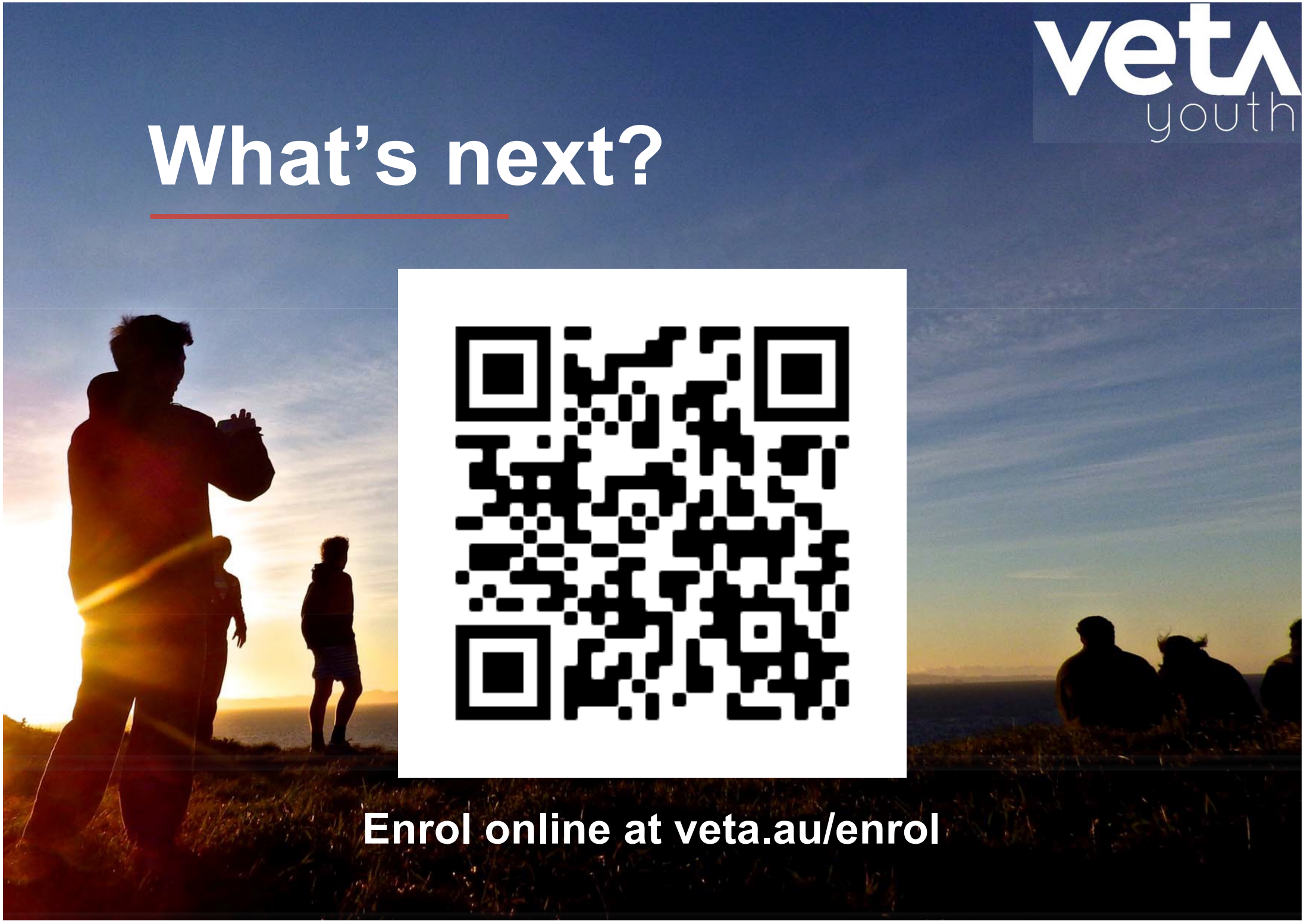

Enrol online at veta.au/enrol

Course Units

Code	Unit	Nominal Hours
NAT11236001	Develop foundational knowledge of the Bible	75
NAT11237003	Develop and apply knowledge of key Christian beliefs	75
NAT11236002	Research Christian Scripture and Theology	60
NAT11236003	Study and present a biblical topic	60
NAT11236004	Apply elementary strategies for biblical interpretation	60
NAT11236006	Support ministry activities	60
NAT11236008	Explain own beliefs to others	50
NAT11236010	Use basic communication skills in a ministry context	50
	Total Nominal Hours	490